

Results:
On Course



LITERACY SOURCE GOVERNING BOARD OF DIRECTORS:

Tommy Donovan, President
David Brasefield, Vice President
June Chang, Secretary
Sade Fashokun, Treasurer
Hayden Anderson
Kurt Buttleman
Peter Cole
MJ Davidson
Jack Kuester
Alice Kupcik
Michael McDermott
Elizabeth A. Pluhta
Trena Redman
Jim Schone
Theresa VerWey

Ex Officio
Newby Herrod
Yun Pitre

LITERACY SOURCE FOUNDERS CLUB:

GOLD CIRCLE

\$1,000 or more

Anonymous
Hayden Anderson
Martha Anderson
Jane Bigby
David Brasefield
June Chang
Chalan Colby
Anne Cullum
Rita M. Daubenspeck
Thomas Donovan
Dianne Eberlein
Everhart Family
Folashade Fashokun
Katharyn Alvord
Gerlich
Frederic Helmholz
H.F. Helmholz
Jack Kuester
Alice Kupcik
Caroline Misener
Yun Pitre
Kate Riordan
Becky Roberts
Roberts Family
Foundation
Aurora Valentinetti
Kathleen Walsh
ZymoGenetics, Inc.

SILVER CIRCLE

\$500 - \$999

Max Backkus
Corinn Bahn
Maria Bles
Lance Bushore
Vincent Celie
Diane Cowles
Lilli & Richard Dickson
Ariane Elvebak
Wendy Gelbart
Anne Helmholz
Newby Herrod
Robert & Rosalee
Hughson
Joe Canavan
Memorial Fund
Dysa Kafoury
Anthony King
Michael McDermott
Roger A. Meece
Jack Misener
Ellen Mittet
Kyna Moser
Joe and Nancy Pearl
Sherry Perrault
Janet and Daniel Schiff
Jim Schneidmiller
Jim Schone
Lisa Schubert
Silicon Valley
Community
Foundation
Paul Sorrick
Herb Sprute
Lee VanDivort
Tom Weingarten
Karen Wold
Amy Worthington
Lesli Roj Zavisca

MEMBERS

\$300 - \$499

Robin Amadon
Jessica Aronson
Charles Best
Nancy Blase
Kurt Buttleman
Christine Cassidy
Peter Cole
David A. Colpo
Eileen Danz
Mary Dejarnatt
Leslie Deming
Harriet Huber
Dan Kim
Kristin Knopf
Susan Kopetz
Christopher Latham
Edmund Leung
Dylan Lingelbach
Lisa or John E.
Manley Jr.
Deb Martin
Tara McGown
Melissa Milburn
Rafe Ohtake
Trena Redman
Pat and Dean Sampson
Pilaisri Sripem
Tom Standaert
Steven Tate
Theresa VerWey
Kathleen Walsh
Douglas Waterfall
John Williams

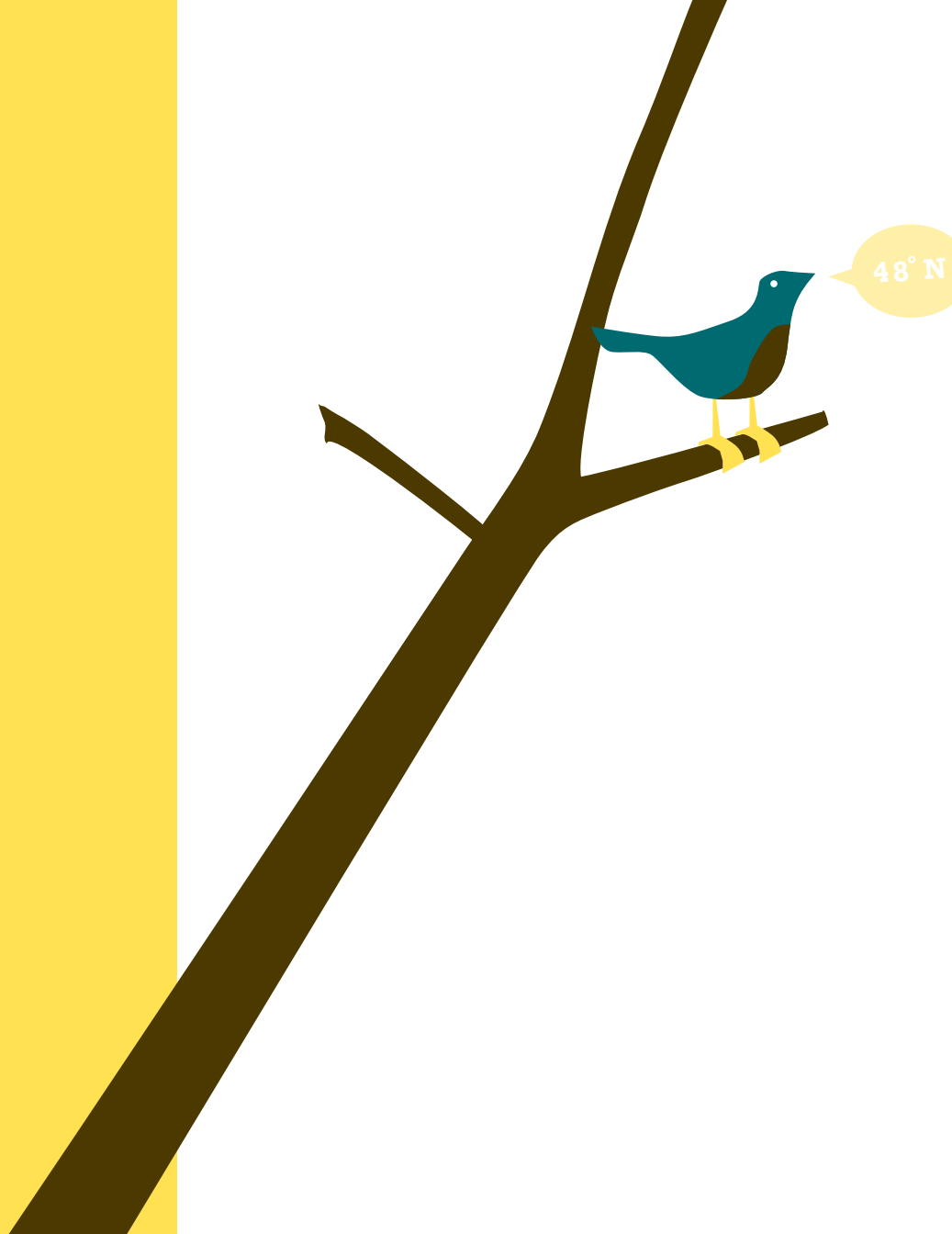

Setting a proper course

Towards self-sufficiency: We are proud that, even in challenging times, Literacy Source models self-sufficiency while we nurture it in our adult learners. Our current strategic plan focuses our efforts so that instructional programs continue to meet our community’s needs while we maintain financial and organizational health.

The strategic plan reaffirms that our top priority is serving low-income adults in King County with literacy and life skills instruction. Staff members are working hard to make sure that current instruction continues to embody excellence and that programming responds to student needs and facilitates their transition to the broader community. Our second priority focuses Board and Staff efforts on a variety of actions that support and build on our financial and organizational health.

During this time of economic uncertainty, Literacy Source celebrates the hard work of volunteers, students, staff and board members and the generous support of donors. Our grantors, including the Office of Adult Basic Education, United Way of King County and the New Citizenship Initiative also provide ongoing stability. Thanks to the commitment of all these members of our community, students are meeting their goals, making significant gains on standardized tests, getting jobs, obtaining high school diplomas and taking care of their families without missing a beat.

– *Anne Helmholz, Executive Director and Tommy Donovan, Board President*

Adult learners find new direction at Literacy Source

Whether they are ESL students learning to use computers, recent arrivals studying for the citizenship exam, workers enhancing job competencies, or inmates striving to break old patterns, Literacy Source's adult learners journey toward new destinations every day. They are guided by dedicated staff and volunteers and supported by our reliably generous donors, funders and community partners.

LEARNERS ARRIVE IN ESL CLASSES FROM A VARIETY OF STARTING POINTS

Our partnership with the National Union of Eritrean Women in North Seattle was a highlight of the ESL program this year. With a grant from the City of Seattle, the NUEW contracted with Literacy Source to provide ESL instruction to about ten women of varying language levels. In the spring, LS added a Basic Computer Skills class, teaching typing and email use to students with little or no computer experience. Students emailed photos to family and friends and checked their children's progress via online student records. Thanks to instructor Cat Howell and Seattle University interns, we expanded our classes and partnerships in the south end of King County. Our ESL classes in Tukwila served learners from Ethiopia, Iran, Mexico, El Salvador, Burma, Nepal, and elsewhere. The class at Cascade View Elementary, which offered childcare in partnership with the Community Schools Collaboration, remained extremely popular, with a long waitlist. We continued our evening class in the Samara Apartment complex and expanded into SeaTac with an ESL class at The Angle Lake Family Resource Center.

With a nod to the increasing importance of computer literacy for our learners, we improved our computer offerings this year. We continued to teach computer skills to adult learners and added a new ESL computer literacy class at Seattle's Garfield Community Center. We also offered new computer training to computer tutors and any Literacy Source volunteer working to integrate more computer instruction into tutoring or classroom lesson plans.

FLEXIBLE INSTRUCTION HELPS NEW AMERICANS NATURALIZE

This year, thirty eight students naturalized as citizens with help from Literacy Source. Their journeys to citizenship are as varied as their ages, backgrounds, and languages. Gebrezgi, a single father and refugee from Ethiopia, studied for three years to pass the citizenship test, ensuring that he can remain in the US to care for his son. Nga, who needed to naturalize to keep her job at the VA hospital, balanced school, work, and childcare with citizenship tutoring. Literacy Source helped her meet her goal by providing instruction at home, thanks to Seattle's New Citizen Initiative and dedicated volunteers. Volunteer tutors and instructors play a critical role in student success, building confidence with excellent teaching and support.

Citizenship learners benefit from the variety of classes, including a new Citizenship and Civics class offered to low-income immigrants and refugees at Seattle's Southwest Library. Staff and volunteers also offered mock interview workshops at Renton's Fairwood Library and the Auburn Library. In addition to the libraries, Catholic Refugee and Immigration Services, St. James ESL Program, and Northwest Immigrant Rights Project continued to provide valuable immigration-related services to Literacy Source citizenship students this year.

WORKERS IMPROVE LITERACY FOR BETTER JOB PROSPECTS

A highlight of workplace learning this year was a special pre-employment program for Walsh Construction offered at the Greenbridge YWCA. Ten students focused primarily on jobsite safety, but also learned key vocabulary and communication skills for the construction jobsite. A pre- and post- test administered to participants showed that in four weeks the average test score improved from 48% to 93%!

Literacy Source's Workforce program offered two classes to support students seeking work or a better job. ESL for Job-Seekers included WorkFirst students and others with low literacy. Students learned resume writing and interviewing as well as basic literacy. A Computer Skills class taught basic computer skills like using a mouse and keyboarding. Implementing a new co-instructor model for most classes has meant fewer canceled classes and more support for both students and instructors, who work together to create lesson plans and support our multi-level learners.

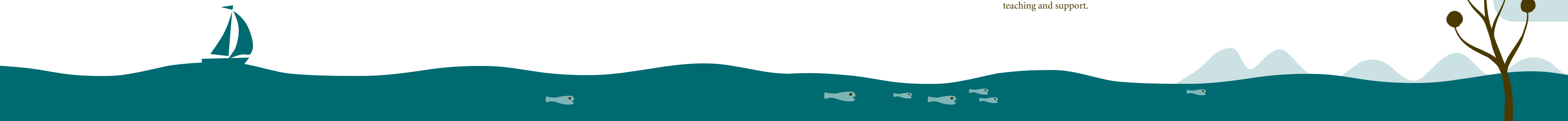

HIGH SCHOOL GRADUATES AIM HIGH

The External Diploma Program had an exceptional year, with thirty new applicants and eight graduates. In these tough economic times, many adults realize they need a high school diploma to compete for work or qualify for financial aid for college. One of our graduates wrote a piece for the Bridge to Literacy newsletter and spoke at a volunteer orientation and she plans to attend college. Two other Literacy Source graduates attended college this last school year as well . Another used her diploma to meet graduation requirements for the Greenwood Hair Academy. Congratulations to EDP graduates Jillian Anderson, Jill Buchanan, Chuck Zimmerman, Jake Bouthsa, Treena Carmichael, Tim Docken, KrisTina Bowser, and Ronte Davis!

INMATES PREPARE FOR THEIR JOURNEY INTO A NEW LIFE

This year’s Transitions Class served 85 men, several of whom were enrolled for more than one quarter. Transitions students come to class for skills to help them break the cycle of incarceration. They practice anger and stress management techniques, explore career options, share effective parenting strategies, and examine the dynamics of addiction. They also practice introspective writing: two students contributed to the Bridge to Literacy newsletter. Although one-to-one tutoring is no longer offered at KCCF, interested volunteers are invited to tutor in the Transitions Class.

A SUPPORTIVE COMMUNITY HELPS OUR LEARNERS MOVE FORWARD

We were again honored to have book maven Nancy Pearl’s support (and fabulous book recommendations) in celebrating lifelong learning and student achievements at our annual fundraising breakfast. Speeches by learners Joares “Junior” Lass and Andres Robles, with his tutor Roger Meece, inspired listeners as they discussed their experiences with the ESL, Computer Tutoring and GED preparation.

We received critical support for our programs with an award of \$11,750 last October from Seattle’s Department of Neighborhoods for community

engagement programs. Seattle’s Bill Wright Technology Matching Fund provided \$16,200 this spring to expand our technology offerings to low-income learners.

As always, our literacy community celebrated at the winter party. Everyone enjoyed musical entertainment from students and volunteers, sampled potluck dishes from around the world and exchanged favorite books.



A. Nancy Pearl impresses again with her Breakfast book talk.

B. Tsehey became a citizen with help from Silvia and others.

C. New high school graduate KrisTina celebrates with Kit and Miranda.

D. Bilal and Andres thank Paul for his tutoring during Volunteer Week .

E. Walsh Construction workers improve their literacy and language skills.

F. LiNing learns about American holidays at a Community Engagement Workshop.

I’VE HAD HELP WITH COMPUTERS, CITIZENSHIP AND FOR MY DRIVER’S LICENSE. I CANNOT MEASURE HOW MUCH I GET HELP... I USED TO NOT KNOW WHAT “DO NOT REMOVE” MEANS, WHICH COULD BE A BIG PROBLEM! I KNOW THIS IS SMALL FOR YOU GUYS, BUT IT IS BIG FOR ME.

STUDENT



Revenues

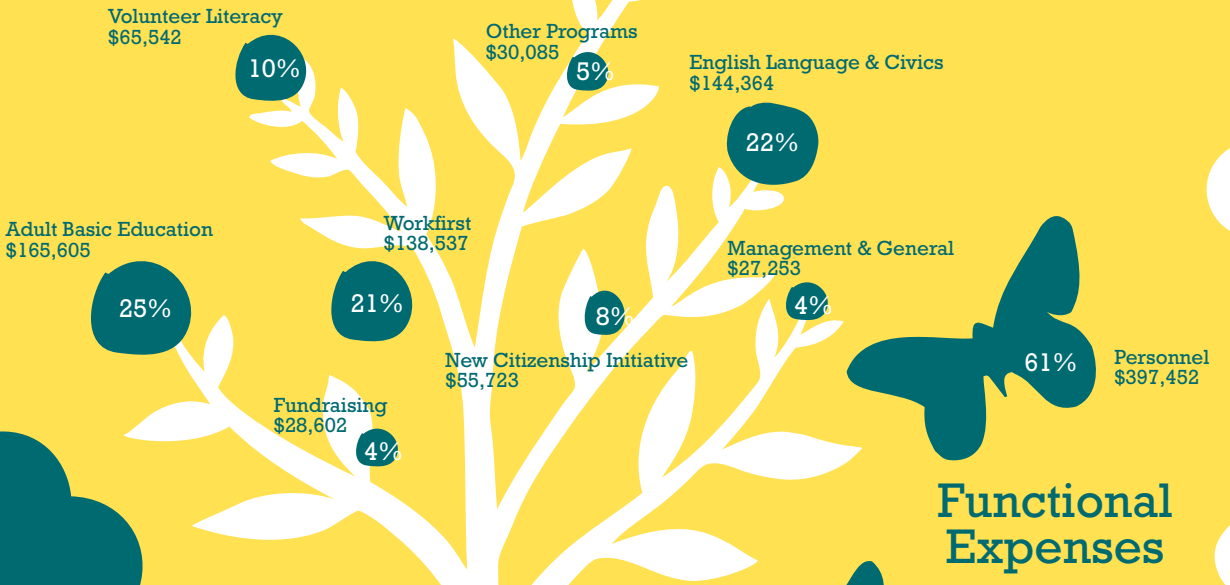
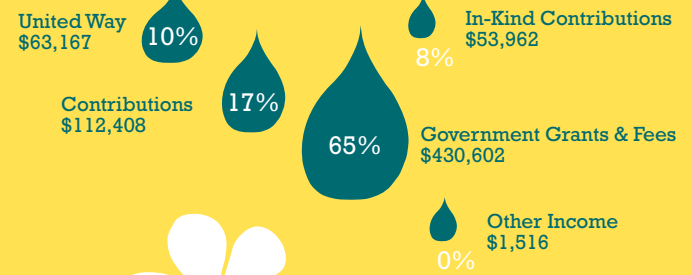

Program Expenses

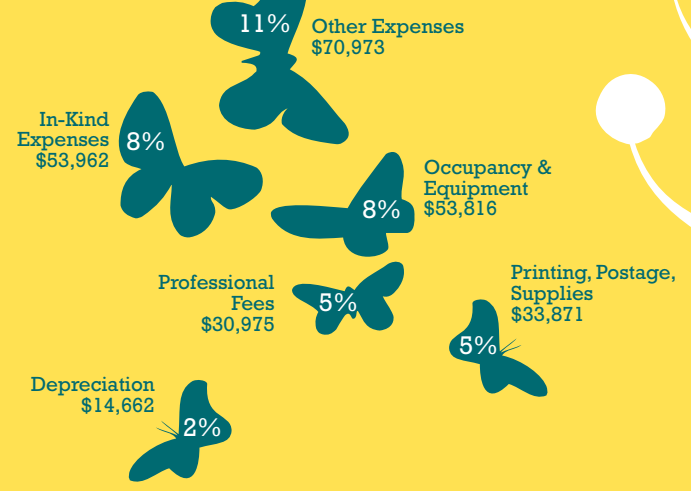

Functional Expenses

Program Areas



Ethnicities

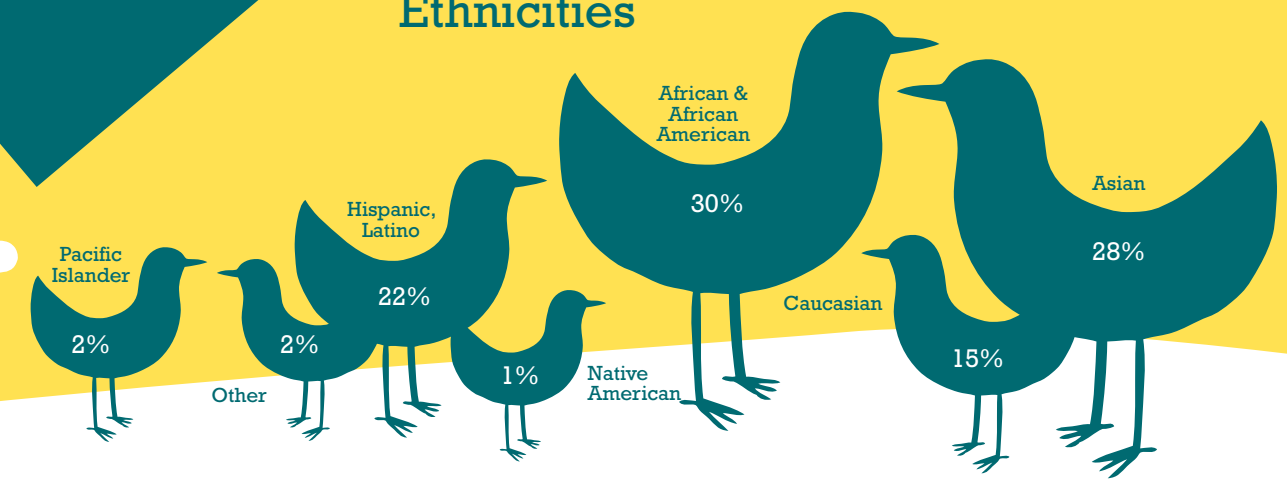



“LEARNING READING WOULD BE A BIG DEAL FOR ME BECAUSE I NEVER GO TO SCHOOL. BEFORE I CAN’T READ MY NAME. I CAN’T SAY ABCD, I CAN’T SAY NOTHING. NOW I FEEL BETTER WITH MY ENGLISH. I HAVE STILL A LONG WAYS TO GO, BUT I WILL LEARN. ”

STUDENT

“THE CITIZENSHIP PROGRAM IS AMAZING AND WHEN I GOT TO PROVIDE MOCK INTERVIEWS FOR TWO STUDENTS IT WAS REWARDING TO SEE HOW HARD THEY WORKED FOR SOMETHING THAT I OFTEN TAKE FOR GRANTED.”

VOLUNTEER

“THE STUDENT WAS VERY PLEASED AND PROUD WHEN HE COULD WRITE HIS NAME AND ADDRESS. HE WAS ALSO PROUD WHEN HE COULD READ THE MENU ITEMS FROM THE RESTAURANT WHERE HE WORKS AND RECEIVED A RAISE BECAUSE HE COULD DO THIS. ”

VOLUNTEER

VOLUNTEERS

We deeply appreciate the more than 200 community members who gave their time to provide more than 430 students with nearly 14,000 hours of instruction this year. Volunteers ensure that our Center is open for learning nearly 45 hours each week. Thank you to the heart and soul of Literacy Source:

- JoAnn Acosta
- Amanda Aikman
- Jennifer Alderman
- Jan Alkire
- Erik Alskog
- Jane Anau
- Lindsay Andersen
- Hayden Anderson
- Maria Andrews
- Stephen Anson
- Ana Antunes
- Emilia Arnold
- Jessica Aronson
- Rebecca Ary
- Anne Bagdon
- Satori Bailey
- Marcia Baker
- Thomas Bane
- Jerry Beamer
- George Beckley
- Kymber Beers
- Sandy Bengtsson
- Dawn Berry
- Nancy Blase
- Marleyse Borchard
- Sarah Brandt
- David Brasefield
- Linda Breneman
- Mark Brevard
- Lisa Broemer
- Elizabeth Brown
- Paul Bryant
- Maxwell Burke-Scoll
- Maggie Burns
- Kurt Buttleman
- Lael Call
- Christina Cantillo
- Linda Carlson
- Hamilton Carmean
- Eileen Carter
- Sue Cary
- Valerie Casler
- Christine Cassidy
- June Chang
- Seihyun Chang
- Kate Cheesman
- Julianna Chen
- Jonathan Chenoweth
- Angelina Christofferson
- Sarah Church
- Peter Cole
- Katie Collier
- Dorothy Corry
- Hazel Crawford
- Elizabeth Crouch
- Sarah Crowley
- Ann Dalton
- Tai Daniels
- Sonal Das
- MJ Davidson

- Keith Davis
- Sally DeCardy
- Emily DeCarlo
- Kate Deibel
- Mary DeJarnatt
- Richard Diesner
- Anne Dinsmore
- Tommy Donovan
- Peter Dorman
- Jennifer Drain
- Dianne Eberlein
- Jessica Ebert
- Jason Edgarton
- Susan Elrod
- Ariane Elvebak
- Julie Endres
- Neal Erickson
- Marcus Eshtiaghy
- Trish Espedal
- Jim Falter
- Sade Fashokun
- Tanya Fekri
- Annaliese Fidgeon
- Connie Fidgeon
- Angie Fioretti
- Denise Fisk
- Susan Fitzgerald
- Sarah Fraser
- Anglea French
- Richard Fuhr
- Angela Galdabini
- Sara Gall
- Laura Gallagher
- Nancy Garcia
- Janice Garr
- Laura Gee
- Maya Gillett
- Judy Giniger
- Stefanie Graen
- Judith Gregory
- Lanita Grice
- Jen Grover
- Puneeta Gulati
- Dorothy Jean Guth
- Ben Haggerty
- Brandi Hair
- Justin Hamacher
- Jack Hamilton
- Paul Hanisko
- Kathy Harding
- Laurel Harmon
- Margie Harris
- Sarah Harris
- Adrienne Hayes
- Paula Head
- Silvia Heldridge
- Dave Henson
- Newby Herrod
- Jim Hickey
- Pat Highet
- Jennifer Hodgdon
- K. Beth Hollingsworth
- Heather Holmback
- Chaya Howard
- Harriet Huber
- Lachlan Huck
- David Hurwood
- Yuki Ito
- Nissa Iversen
- Katie Johnson
- Dan Jones
- Kathy Kafer
- Joan Kalhorn
- Phil Kane
- Kristine Kang
- Alece Kaplan
- Mia Keces
- JoAnn Keenan
- Karleen Kennedy
- Rebecca Kennedy
- Julie Kesler
- Tina Kimbrell
- Moses Litei Kinayia
- Anthony King
- Lynn Klausenburger
- Tedd Klipsch
- Kristin Knopf
- Sharon Koons

- Katherine Kostiuik
- Michelle Koven
- Jennifer Kowalewski
- Jack Kuester
- Yu-Wen Kuo
- Alice Kupcik
- Aaron Lambert
- Keiko LaPoint
- Allison Larkin
- Chau Le
- Loretta Lee-Penington
- Patricia Gail Lenz
- Kaija Lietvietis
- Judy Lightfoot
- Alan Limesand
- Dylan Lingelbach
- Carol Lissance
- Gloria Ann Lomax
- Rob Lynch
- Dorothy Maitre
- Chris Mann
- Anne Manos
- Carol Martin
- Karyn Martin
- Nancy Matlock
- Peyton Mayes
- Marta McDermott
- Michael McDermott
- Claudia McQuiston
- Beth Means
- Roger Meece
- Linda Meller
- Judy Mercer
- Tony Messent
- Lori Micheth
- Judy Mirante
- Sally Mizroch
- Roy J Mocerri
- Kathy Moeller
- Maurice Mosley
- Colleen Murphy
- John Murtfeldt
- Stefan Myers

- James Nelson
- Louise Nelson
- Lillian Nguyen
- Christy Nicol
- Rebecca J Norelli
- Carol Noteboom
- Rebecca Novelli
- Kimberly O’Brien
- Judith Oerkvitz
- JoAnn Oliver
- Christine Osborn
- Shoshanna Osterfeld
- Alejandro Oviedo
- Leslie Paramytherng
- Mary Pederson
- Chris Penington
- Karen Peterson
- Beth Pflug
- Yun Pitre
- Kim Plischke
- Elizabeth Pluhta
- Meredith Plummer
- Frances Posel
- Carol Pucci
- Rachel Pusey
- Allycen Quan
- Susan Quattrociocchi
- Victoria Raya
- Paul Redman
- Trena Redman
- Katharine Revello
- Chris Rich
- Claudia Roach
- Nancy Roberts
- Summer Robinson
- Richard Robohm
- Robin Rogers
- Laura Rosenthal
- Cathy Ross
- Gretchen Rudy
- Katie Russell
- Kelly Ryan
- Phil Sanders

- Zanna Satterwhite
- Caroline Sayre
- Nathan Schaub
- Peter Schnurman
- Jim Schone
- Kara Schoonmaker
- Julie Schott
- Lisa Schubert
- Heather Scott
- Alyson Segawa
- John Senner
- Marilyn Severson
- Sarah Shapiro
- Chelsea Shaw
- Theresa Shea
- Marty Sherman
- Carl Shutoff
- Erica Simek
- Hope Simpson
- Karen Sitzberger
- Buddy Smith
- Meredith Smith
- Norman Smith
- Jeannie Sparks
- Uan Sripfen
- Shawn Stacy
- Melinda Steen
- Margaret Stephens
- Jean Stewart
- Marsha Stewart
- Melanie Stokes
- Mike Stringer
- Robert Stultz
- Paolo Sty
- Chris Tachibana
- Sara Taylor
- Hal Teel
- Patty Theiss
- Gail Thompson
- Marcus Tiaghy
- Diana Timpson
- Anthony Tolentino
- Brian Toolson
- Betsy Toulouse-Fett
- Joyce Trader
- Gordon Trangen
- Sophia Trumbauer
- Paul Turner
- James Urbaniak
- Theresa VerWey
- Michele Virnig
- Mike D. Walter
- Marguerite Weibel
- Tom Weingarten
- Coco West
- Lee Wheeler
- Terrence Whitham
- Charlene Whitworth
- Jessica Wicksnin
- Amos Wiedmaier
- Danielle Williams
- Kellie Wills
- Carolyn Wisniewski
- Anne Wyckoff
- Leslie Zavisca

LITERACY SOURCE FOUNDERS CLUB

Please see inside front cover
for list

FRIENDS OF LITERACY SOURCE

Jan Alkire
Nancy Allen
Phyllis J Alleyne
Lindsay Andersen
Margaret Anderson
Susan Apperson
Linda Avraamides
Ballard Market
Don Barden
Michele Barriga
Erin and Jon Becker
Sandra Bengtsson
Genevieve Benjamin
Marilyn Bentson
Daria Berlin
Theresa & Gene Blahato
Eleanor Boba
Josephine Bobbitt
Lisa Boveng
Maureen Brinck-Lund
Don Brown
Meredith Easton Brown
Karin Bulova
Lindsay Butler
Harold and Doris Buttleman
Debra Campbell
Ellen Carmody
Susannah Carr
Jay Carskadden
Sue Cary
Rachel Cassidy
Patricia E Charlson
D. Lynne Chellaw
Isabel Childs
Sarah Church
Diane Clifford
Ann Cockrill
Lynne Cohee
Steven Cohn
Kath Connolly
Lisa Corker
Dorothy Corry
Brad Covey
Diane Coyne
Mary Crandell
Debra Crespin
Donna Crist
Bruce Cross
Kevin B. Crozier
Alice Cunningham
Joy May Dalton
MJ Davidson
Ardis Davis
M. E. DeLaFuent

Beverly I. DeCook
Bill Deyoung
Michele Digello
Terry DiJoseph
Kristin Distelhorst
Tracy Domingues
Patricia Donovan
David Downing
Anne Drury
Carol M Duarte
Jim Dunnigan
Kate Eads
Kristin M. Earnst
Susan Eberhart
Herb and Alice Ellis
Bob Ellis
Susan Elrod
Michael Feinberg
Jane Fellner
Mary Fickes
Kathy Fletcher
Maric M. Muto Flynn
Cynthia Forslund
Lori Free
Mary L. (Polly) Freeman
Christopher Frick
Elain S. Fu
Etsuko Fujishima
Linda Gadola
Laura Gallagher
Robin Galvin
Susan Gans
Janice Garr
Laura Gee
Chris Gildow
Catherine A Gill
Marcella Smith Gilson
Judith Giniger
Michelle Glatt
Susan P. Glynn
Chuck Goldstein
Good Search
Elaine Gottschalk
Beth V. Graham
Linda Grasser
Eric Greenwood
Judith Gregory
Tom Grothus
Polly Grow
Brandi Hair
Deanne Hamlin
Judith R Hance
Ellen Hanna
Kit Hanski
Hylton and Lawrence
Hard
Laurel Harmon
Diane Haroutunian
Lois Harris
Robin Harrison
Ken Hartung
Mary Helbach
Judith Herrigel

Catherin Herrod
Susan Hildreth
Jennifer A Hodgdon
Molly Hoffman
Merrill Hollingshead
Heather Holmback
Elise Holt
David Hopkins
Carolyn Howard
Cat Howell
Robert Hughes
Gretchen S. Hull
Winifred C. Hussey
Katy Huston
Melissa Huther
Candace Igou
Melanie Ito
Bob Jackson
Lynn Jacobson
Mari Jalbing
Jessica Vets Graphics
Jane Jeszeck
Kaaren Johnson
Eleanor Jones
M. Ruth Jones
Theresa Wolter Jones
Kerry L. Kahl
Theodore Kalmus
Alece Kaplan
Victoria Kaplan
Wendy Kato
Jonathan Keith
Brian Kelly
Michael Kelson
Kathy Kemly
Karleen Kennedy
Robert Kennedy
Julie A. Kessler
Gabe Kettler
Gene Kettler
Jeff Kietzman
Alma Kimura
Bruce King
W. Warren King
Marlene K Kissler
Sarah Klein
Elizabeth Kluck-Keil
Karen Ko
Alice Krehbiel
Sonja Kromann
Karen Kruger
Kikue Kubota
Matthew Laun
Mary Lear
Sharon Lee
Yvette & Peter Leland
Martha Lester
Bruno Lewin
Ronald W. Lindsay
Marj Lindsay
Astrid Lipke
Sara Carol Lo
Mike Lock

Sue Ellen Loebach
Shelley Logan
Geoffrey Long
Don Loseff
Betty Lunceford
Min Luo
Edythe Bruce Lurie
Susan B Lynette
Judy Maag
Neel Malik
Jennifer Malloy
Paul Malmu
Carol Martin
Gail Martinolich
Nancy Matlock
David McCallum
Laura McCarty
Holly McClean
Kari A. McCrory
Martha L McDermott
Nancy McGill
Martha L. Means
Beth Means
Patrick Meehan
Sarah Merner
Gloria Metzger
Carol and Tom Mihoulides
Darby Ringer
Don Ripley
Marilyn Robbins
Lorna Coe Roebke
Mary K Rogers
Robert H. Rosenberg
Margaret Rothchild
Linda Rozanski
Molly Ruf
Jill Salmi
Marilyn Sandall
Shirin Sarikhani
Julie Anne Satterwhite
Janet Schiff
Eric Schmidt
Hinda Schnurman
Julie Schott
Gavin Schrock
Mary Schroeder
Ann Schumacher
Thomas and Janet Seery
Marilyn Severson
Christi Seymour
Sarah Shapiro
Maureen Shaw
Beth Shoar
Gloria Short
Rochelle Short
Carl Shutoff
Chad Siebken
Donald R. and Goldie
Silverman
Sandra Singleton
Dawn Hanson Smart
Irving D. Smith, Jr
Sherry Smrstik
Timothy and Nell Stafford

Ryan Petersen
Joel Petersen
Eric and Janet Peterson
Karen Peterson
Debbie Pfeifer
Beth Pflug
Jennifer Phillips
Valerie A. Pickens
Elizabeth Pluhta
Keri Pollock
Margaret Swain
Jim and Margaret Porter
Lia Preftes
Stacey Prince
Thom Probst
Michael Quinn
Rains Law Group
George O. Ray
Joan Raymond
Red Door
Paul Redman
Judy Reed
Liz Reed-Hawk
Diane S. Reeves
Janice Richardson
Rosanette Rimando
Darby Ringer
Don Ripley
Marilyn Robbins
Lorna Coe Roebke
Mary K Rogers
Robert H. Rosenberg
Margaret Rothchild
Linda Rozanski
Molly Ruf
Jill Salmi
Marilyn Sandall
Shirin Sarikhani
Julie Anne Satterwhite
Janet Schiff
Eric Schmidt
Hinda Schnurman
Julie Schott
Gavin Schrock
Mary Schroeder
Ann Schumacher
Thomas and Janet Seery
Marilyn Severson
Christi Seymour
Sarah Shapiro
Maureen Shaw
Beth Shoar
Gloria Short
Rochelle Short
Carl Shutoff
Chad Siebken
Donald R. and Goldie
Silverman
Sandra Singleton
Dawn Hanson Smart
Irving D. Smith, Jr
Sherry Smrstik
Timothy and Nell Stafford

Jenifer Stephenson
Lindsey L. Stibbard
Christine Stickler
David, Laurel & Kaya
Stitzhal
Mary Ellen Stone
Leona Strizich
Nancy Strom
Donna Sunkel
Sybil Sutherland
Margaret Swain
Jane Sylvester
Doris Szabo
Gloria Taylor
Elena Tesoriero
The Purple Store
Gail Theilacker
Margaret Theine
Craig Thomas
Kathy Thomsen
Louise Alison Helen
Ticehurst
Joyce Trader
Anna Treadway
Chantana Treeratpitak
Joanna Trefethen
Sherry Tuinstra
Shelli Vacca
Carla Valente
Tjitske Van der Meulen
Hans Van Dusen
Jack Vinje
Sabina Wagner
Cynthia Walentoski
Christina Wang
Delia Ward
Joanne Wejak
Jan Weldin
Donald Wenker
Lee Wheeler
Bruce & Christine White
Paula Wittmann
JPaula Wittmann
Milton Won
Judith Drake Wood
Shash Woods
Anne Wyckoff
Merrily Wyman
Anne York
Robert Young
Tracy Young
Billie Young
Zephyr Consulting

Fremont Dock Company
Frontier Bank
Frontier Door & Cabinet,
LLC
H.F. Helmholz
Janex Gypsum Floors, Inc
Kenly Electric
Manor Hardware, Inc.
Merit Electric of
Spokane, Inc
Caroline Misener
Patriotic Fire Protection
PEMCO Foundation
QL2 Software, Inc.
Sunrise Plumbing, LLC
Ventron, LLC
Walsh Construction

IN-KIND
DONORS
35th Street Bistro
Baja Fresh Mexican Grill
Blue Moon Burger
DesteeNation Shirt
Company
Fremont Place Books
John Engle
Kit Hanski
LaVassar Florist
Mae's Phinney Ridge Café
Ms. Misener's 3rd Grade
Class
One World Dance
Peet's Coffee and Tea
QFC
Queen Anne Books
Rain City Video
Santoro's Books
Sarah Shapiro Design
Snosee Junction
Sonic Boom Records
Taco Del Mar
Top Ten Toys
Trader Joe's
Uan Sripren Photography

PARTNERS
Adobe
Angle Lake Family
Resource Center
Catholic Refugee and
Immigration Services
DSHS
The City of SeaTac
The City of Tukwila
Community Schools
Collaboration
Fremont and Southwest
Branch, Seattle Public
Library

Fremont Chamber of Commerce
Garfield Community Center
King County Library System
Literacy*AmeriCorps
Literacy NOW
Office of Adult Basic Education
One America
Microsoft
National Union of Eritrean
Women
New Citizen Initiative (NCI)
Non-Profit Staff Development
Coalition
Northwest Immigrant Rights
Project
Perinatal Treatment Services
ProLiteracy
Refugee and Immigrant
Family Center
Refugee Forum of King County
Salvation Army - Silvercrest
Senior Residences
Samara Apartments
Seattle Goodwill
Seattle Literacy Consortium
Seattle University Center
for Service and Community
Engagement
Seattle University Department
of Adult Education
St. James ESL Program
Tukwila Community Schools
Collaboration
United Way of King County
Walsh Construction
YWCA



720 N. 35th St., Suite 103
Seattle, WA 98103
(206) 782-2050
www.literacysource.org

We have done our best to acknowledge all our generous donors. Please accept our special thanks and apologies if we've missed you – and let us know so we can correct our records! And remember: think of Literacy Source when you're choosing your United Way charities!